

REGULARISATION OF  
RESIDENTIAL BUILDING  
CONSTRUCTION PART AND PROPOSED  
CONSTRUCTION AT DOOR NO. 6/248  
PLOT NO. 6, S.N. 45, A.D. 45/2A. 1A OF 1ST CROSS  
ST., KARAMBAKKAM VILLAGE, PORUR  
VILLAGE, MADRAS - 116.

SCALE: 1" = 30' OR 1:100

**JOINERIES.**

D	DOOR	3'6" x 6'6"	1.06 x 1.98
D1	DOOR	3'0" x 6'6"	.90 x 1.98
D2	DOOR	2'6" x 6'6"	.75 x 1.98
W	WINDOW	4'9" x 4'3"	1.44 x 1.30
W1	WINDOW	3'0" x 4'3"	.90 x 1.30
W2	WINDOW	3'0" x 3'6"	.90 x .90
V	VENTILATOR	2'0" x 1'6"	.60 x .45

TOTAL PLOT AREA: 2320 SFT.  
PROPOSED CONSNS: 780 SFT.

TO BE REGULARISED	:	
ROAD	:	
BOUNDARIES	:	

OWNER: **N. Srinivasan**

**R. Mohan Rao**

Phone: 440788

**R. Mohan Rao, D.O.E.**  
LICENSED SURVEYOR  
Corporation of Madras  
REG No. 14  
AMBATTUR TOWNSHIP  
ALANDUR MUNICIPALITY  
Consulting Engineer & Contractor  
LICENSING OFFICE: 5th Main Road  
7, NAGAR, MADRAS 600 002

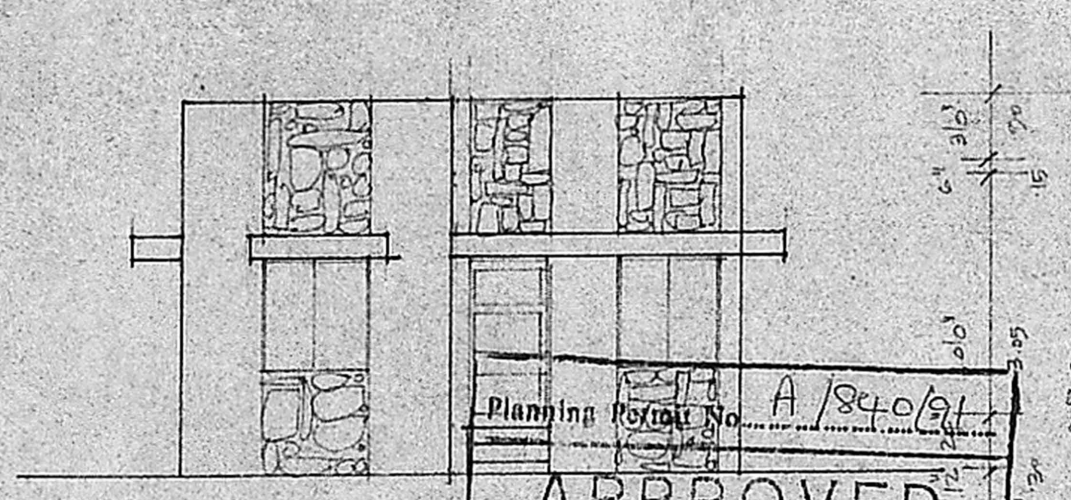

Planning Permit No. **A/840/91**  
**APPROVED**  
SUBJECT TO THE CONDITIONS IN  
THIS OFFICE LETTER.  
No. **A 3/20346/90** Date: **8-91**  
**Srinivasan**  
FOR MEMBER SECRETARY  
MADRAS METROPOLITAN  
DEVELOPMENT AUTHORITY  
MADRAS 600 008

